

| ZONING INFORMATION | | | | |
|---------------------------|-------------------------|----------------------------|------------|----------|
| ZONE R-25 SINGLE FAMILY | REQUIRED | PROVIDED | DIFFERENCE | VARIANCE |
| MINIMUM LOT AREA | 25,000.00 | 33,494.55 | | |
| MINIMUM LOT WIDTH | 125 FEET | 150.54' | | |
| MINIMUM LOT DEPTH | 150 FEET | 228.0' Avg. Depth | | |
| FRONT YARD | 40 FEET | 46.1 FEET TO COVERED PORCH | | |
| SIDE YARD | 20 FEET EA. | 18.86' FEET | | YES |
| SIDE YARD GROSS BLDG AREA | 25 FEET EA. | 18.86' FEET | | |
| REAR YARD | 40 FEET | 76.4 FEET | | |
| BUILDING HEIGHT | 2 1/2 STORES 35 FEET | 2 1/2 STORES 32'-4" | | |
| MAX. BLDG. COVERAGE | 15 % | 9.5 % | | |
| IMPERVIOUS / STRUCTURE | 28.5 % | 20.8% | | |

| BUILDING / STRUCTURE CALCULATIONS | |
|---|----------------|
| TOTAL SQUARE FOOTAGE OF LOT | 33,494.55 |
| BUILDING / STRUCTURES | |
| SQUARE FOOTAGE OF HOUSE (including porches and steps) | 1,842.13 |
| SQ. FOOTAGE OF DETACHED GARAGE | 950.0 |
| SQ. FOOTAGE OF DECK | 390.02 |
| SQ. FOOTAGE OF SHEDS | N/A |
| SQ. FOOTAGE OF A/C UNITS | N/A |
| SQ. FT. OF PATIO (IF 8" ABOVE GRADE) | N/A |
| TOTAL SQUARE FOOTAGE OF STRUCTURES | 3,182.15 |
| STRUCTURE COVERAGE PERCENTAGE | 9.5 % |
| BUILDING / STRUCTURE & IMPERVIOUS CALCULATIONS | |
| TOTAL SQUARE FOOTAGE OF LOT | 33,494.55 |
| TOTAL SQUARE FOOTAGE OF STRUCTURES | 3,182.15 |
| SQUARE FOOTAGE OF DRIVEWAY | 3,527.0 |
| SQUARE FOOTAGE OF ALL WALKWAYS | 134.0 |
| SQ. FT. OF PATIO (LESS THAN 8" ABOVE GRADE) | 135.0 |
| TOTAL SQUARE FOOTAGE OF IMPERVIOUS AREAS | 6,978.15 |
| | EXCLUDES PONDS |
| STRUCTURE IMPERVIOUS COVERAGE PERCENTAGE | 20.8 % |

GROSS BUILDING AREA CALCULATIONS:
 FIRST FLOOR GROSS SQ. FT. = 1,842.13
 SECOND FLOOR GROSS SQ. FT. = 1,396.40
 DETACHED GARAGE GROSS SQ. FT. = 950.0
 TOTAL GROSS SQ. FT. = 4,188.53

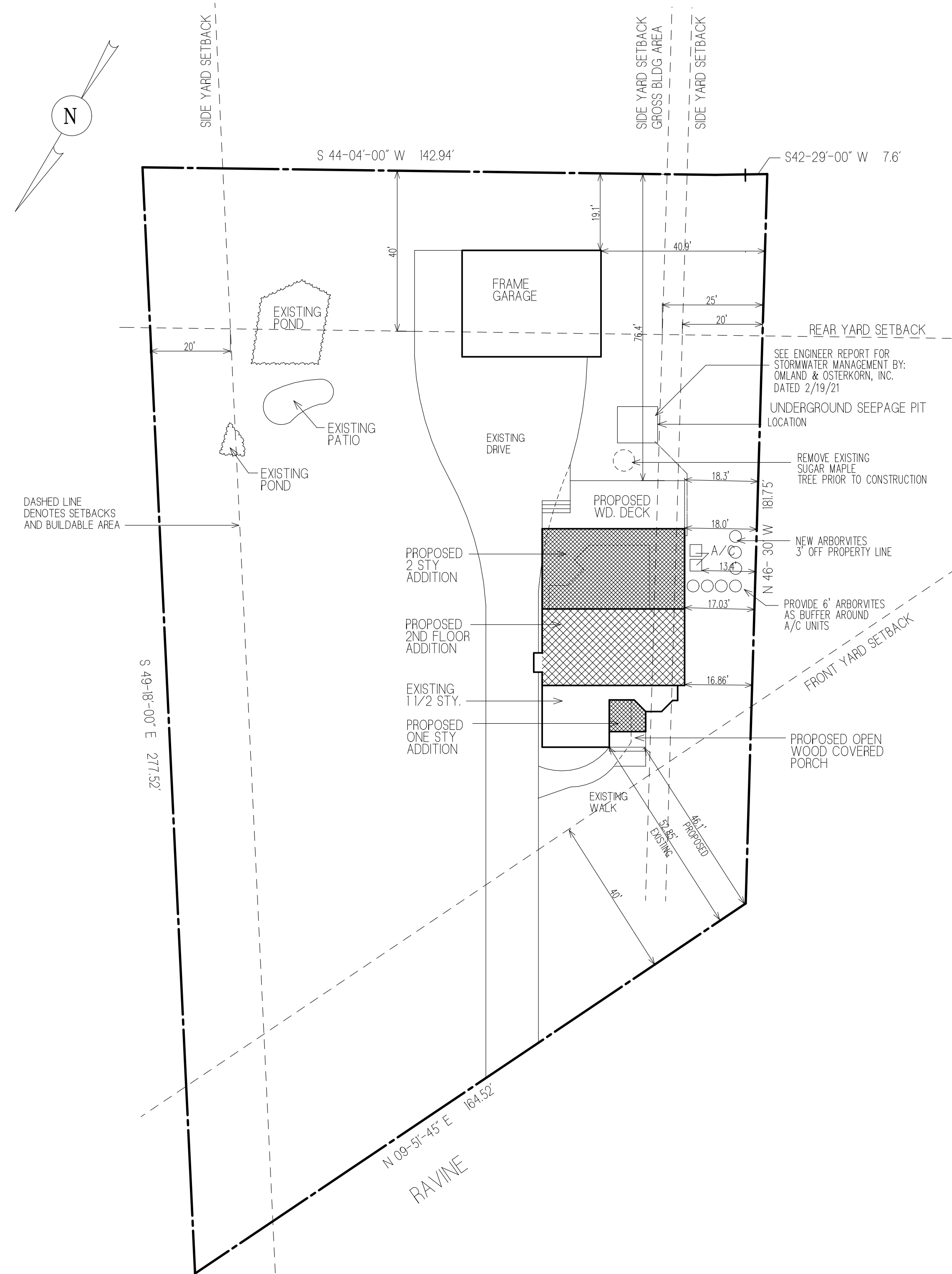

PLOT PLAN

SCALE: 1" = 20'-0"

INFORMATION TAKEN FROM A SURVEY PREPARED BY:
 BERNARD CRISCENZO LAND SURVEYOR LIC. NO. 33999
 DATED: MARCH 29, 2016

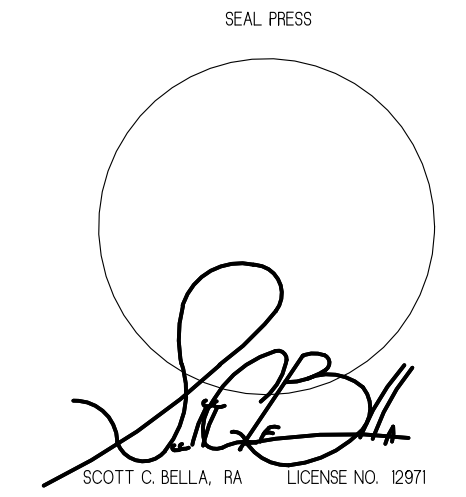

scott c. bella
 Architect

85 GLEN AVENUE TEL: 201-612-0700
 GLEN ROCK, NJ 07452 FAX: 201-612-0370

| NO. | DATE | REMARKS |
|-----|---------|-----------------------|
| 1 | 1/11/21 | REVISED SURVEYOR INFO |

REVISIONS

THIS DOCUMENT IS INTENDED SOLELY FOR THE CONSTRUCTION OF THIS PROJECT IN THE LOCATION SHOWN AND SHALL NOT BE USED FOR ANY OTHER CONSTRUCTION WITHOUT THE ARCHITECT'S WRITTEN CONSENT. NO CHANGES ARE TO BE MADE TO THE BUILDING WHICH DEVIATE FROM THESE GENERAL CONDITIONS, NOTES AND CONSTRUCTION DRAWINGS WITHOUT PRIOR APPROVAL BY THE ARCHITECT. IF THE CONTRACTOR OR OWNERS PROCEED WITH CHANGES WITHOUT PRIOR APPROVAL BY THE ARCHITECT, THEY WILL DO SO AT THEIR OWN RISK AND SUCH CHANGES MAY REQUIRE REMOVAL BY THE BUILDING DEPARTMENT.

TO THE CONSTRUCTION OFFICIAL:
 THIS DOCUMENT SHALL NOT BE VALID FOR BUILDING PERMIT UNLESS IMPRESSED WITH THE ARCHITECT'S RAISED SEAL.

THESE DRAWINGS COMPRISE ONLY PART OF THE CONSTRUCTION DOCUMENTS. SEE ALSO THE CONSTRUCTION SPECIFICATION. DO NOT SCALE THESE DRAWINGS. USE COMPUTED DIMENSIONS.

PROPOSED ADDITION AND INTERIOR ALTERATION:

FOR :

SERKES RESIDENCE

110 RAVINE AVENUE WYCKOFF, NJ

| | |
|--------------|----------|
| DRAWN BY: | SCB |
| CHECKED BY: | |
| PROJECT NO.: | 20-52 |
| SCALE: | AS NOTED |
| DATE: | 1/09/21 |

SHEET NO.

A

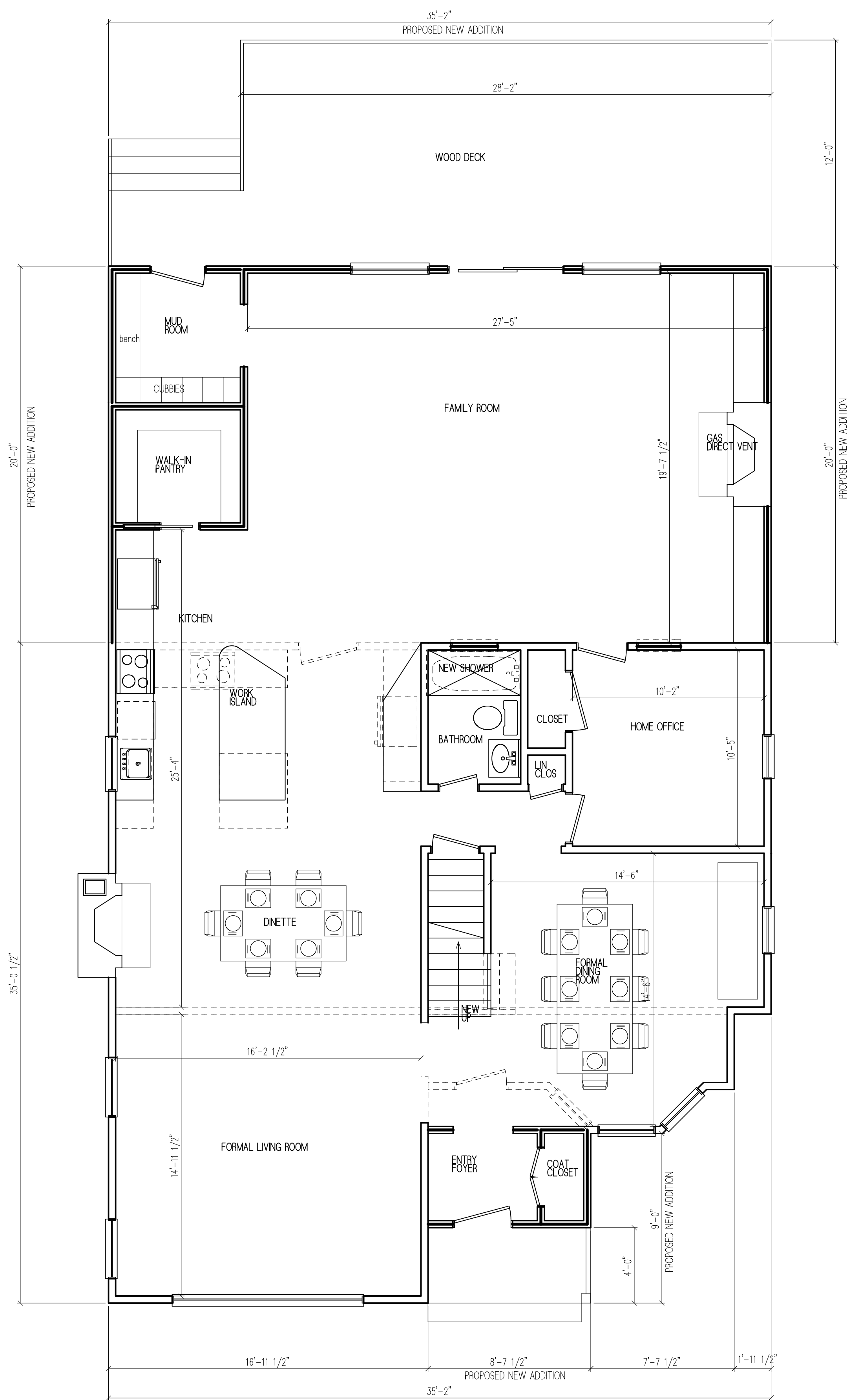

FIRST FLOOR PLAN

SCALE: 1/4" = 1'-0"

EXISTING SQ. FT. 1,032.42
NEW ADDITION SQ. FT. 198.4

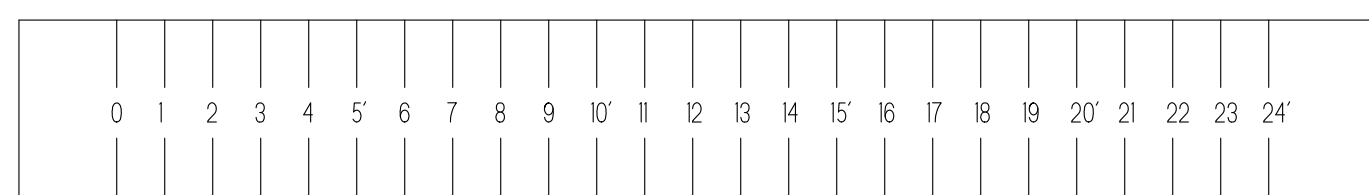

CUT OUT THIS SCALE
TO MEASURE ROOM SIZES

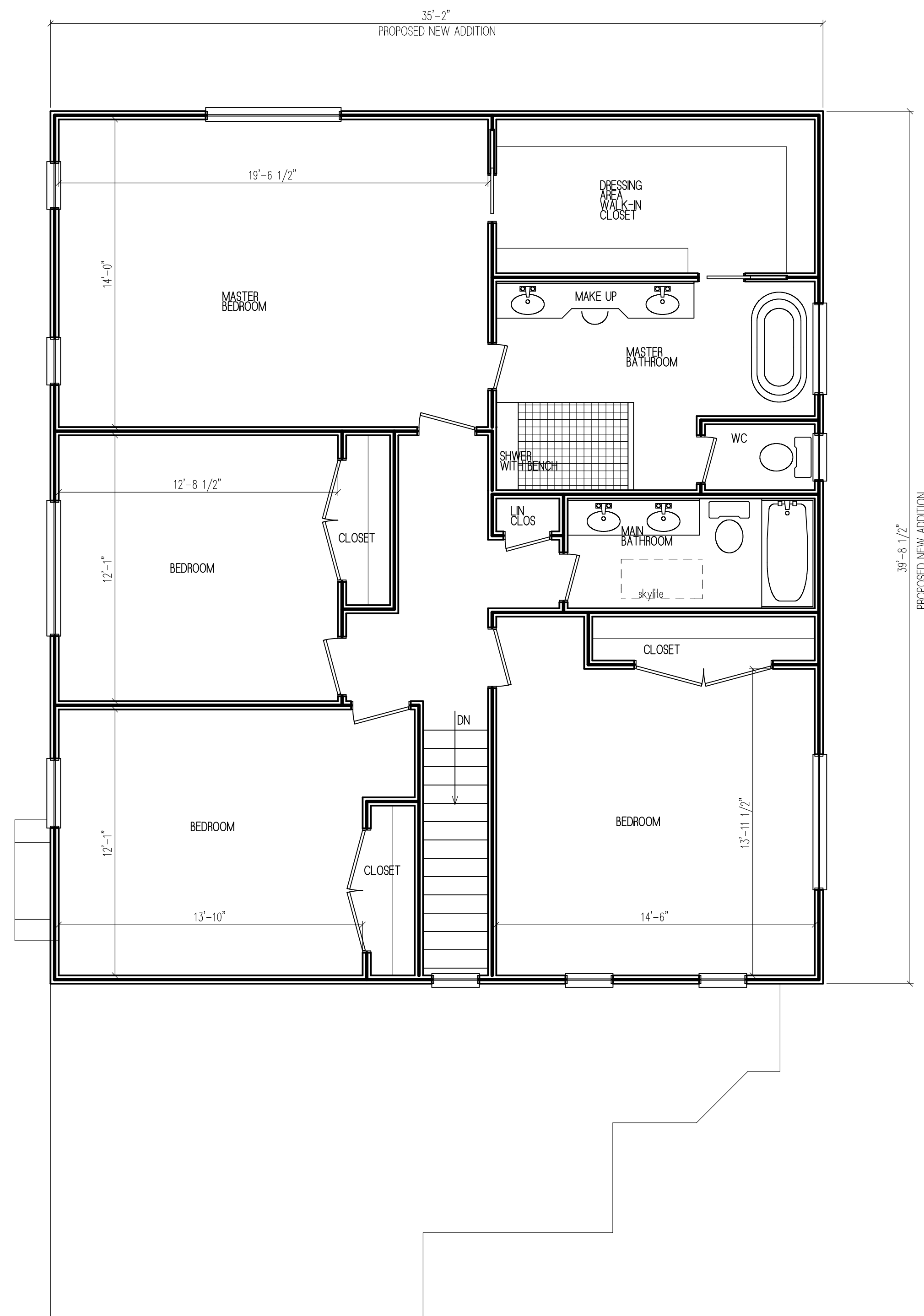

SECOND FLOOR PLAN

SCALE: 1/4" = 1'-0"

NEW ADDITION SQ. FT. 1,396.4

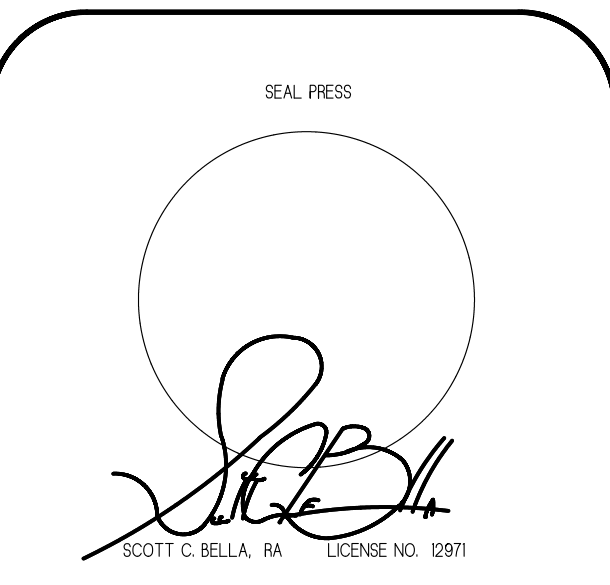

scott c. bella
Architect

65 GLEN AVENUE TEL. 201-692-0700
GLEN ROCK, NJ 07452 FAX. 201-692-0370

**PRELIMINARY DRAWINGS
FOR ESTIMATING
PURPOSES ONLY**

| NO. | DATE | REMARKS |
|-----|------|---------|
| | | |
| | | |
| | | |
| | | |
| | | |
| | | |
| | | |
| | | |
| | | |
| | | |

THIS DOCUMENT IS INTENDED SOLELY FOR THE CONSTRUCTION OF THIS PROJECT IN THE LOCATION SHOWN, AND SHALL NOT BE USED FOR ANY OTHER CONSTRUCTION WITHOUT THE ARCHITECT'S WRITTEN CONSENT.

NO CHANGES ARE TO BE MADE TO THE BUILDING WHICH DEVIATE FROM THESE GENERAL CONDITIONS, NOTES AND CONSTRUCTION DRAWINGS WITHOUT PRIOR APPROVAL BY THE ARCHITECT. IF THE CONTRACTOR OR OWNERS PROCEED WITH CHANGES WITHOUT PRIOR APPROVAL BY THE ARCHITECT, THEY WILL DO SO AT THEIR OWN RISK AND SUCH CHANGES MAY REQUIRE REMOVAL BY THE BUILDING DEPARTMENT.

TO THE CONSTRUCTION OFFICIAL:
THIS DOCUMENT SHALL NOT BE VALID FOR BUILDING PERMIT UNLESS IMPRESSED WITH THE ARCHITECT'S RAISED SEAL.

THESE DRAWINGS COMPRISE ONLY PART OF THE CONSTRUCTION DOCUMENTS. SEE ALSO THE CONSTRUCTION SPECIFICATION.
DO NOT SCALE THESE DRAWINGS. USE COMPUTED DIMENSIONS.

**PROPOSED ADDITION AND
INTERIOR ALTERATION:**

FOR :
SERKES RESIDENCE
110 RAVINE AVENUE WYCKOFF, NJ

| | |
|--------------|----------|
| DRAWN BY: | SCB |
| CHECKED BY: | |
| PROJECT NO.: | 20-52 |
| SCALE: | AS NOTED |
| DATE: | 11/18/20 |
| SHEET NO.: | |

A2

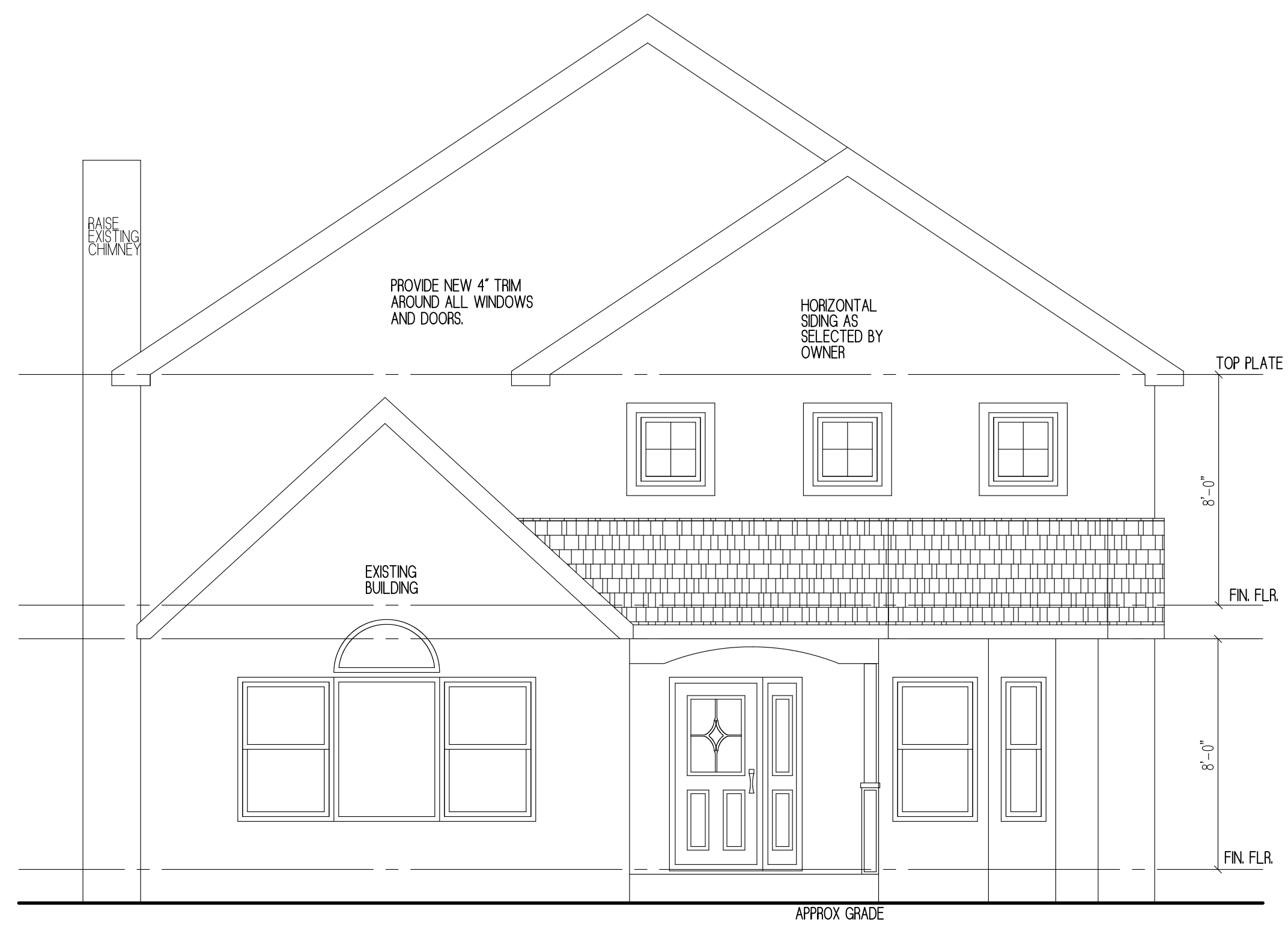

FRONT ELEVATION
SCALE: 1/4" = 1'-0"

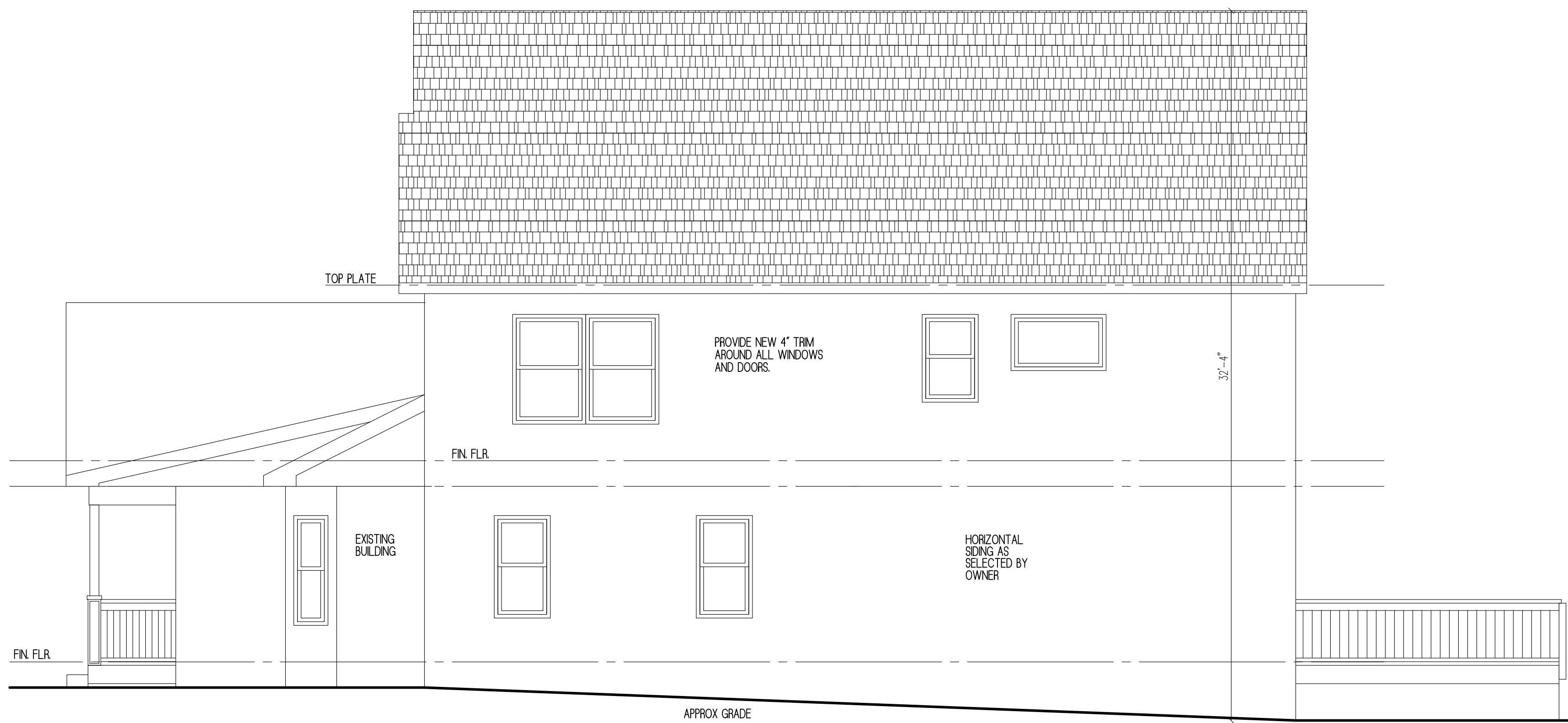

RIGHT SIDE ELEVATION
SCALE: 1/4" = 1'-0"

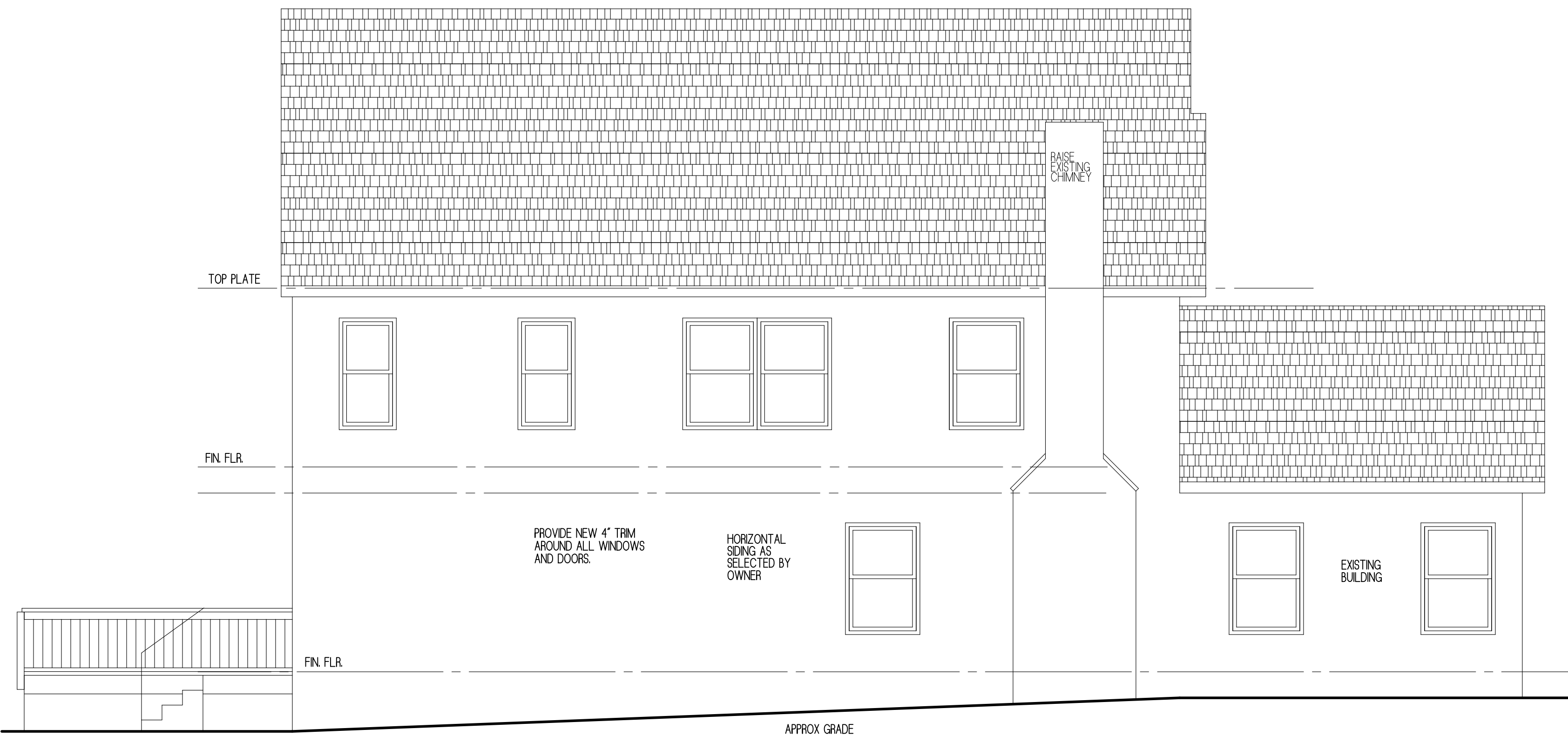

LEFT SIDE ELEVATION
SCALE: 1/4" = 1'-0"

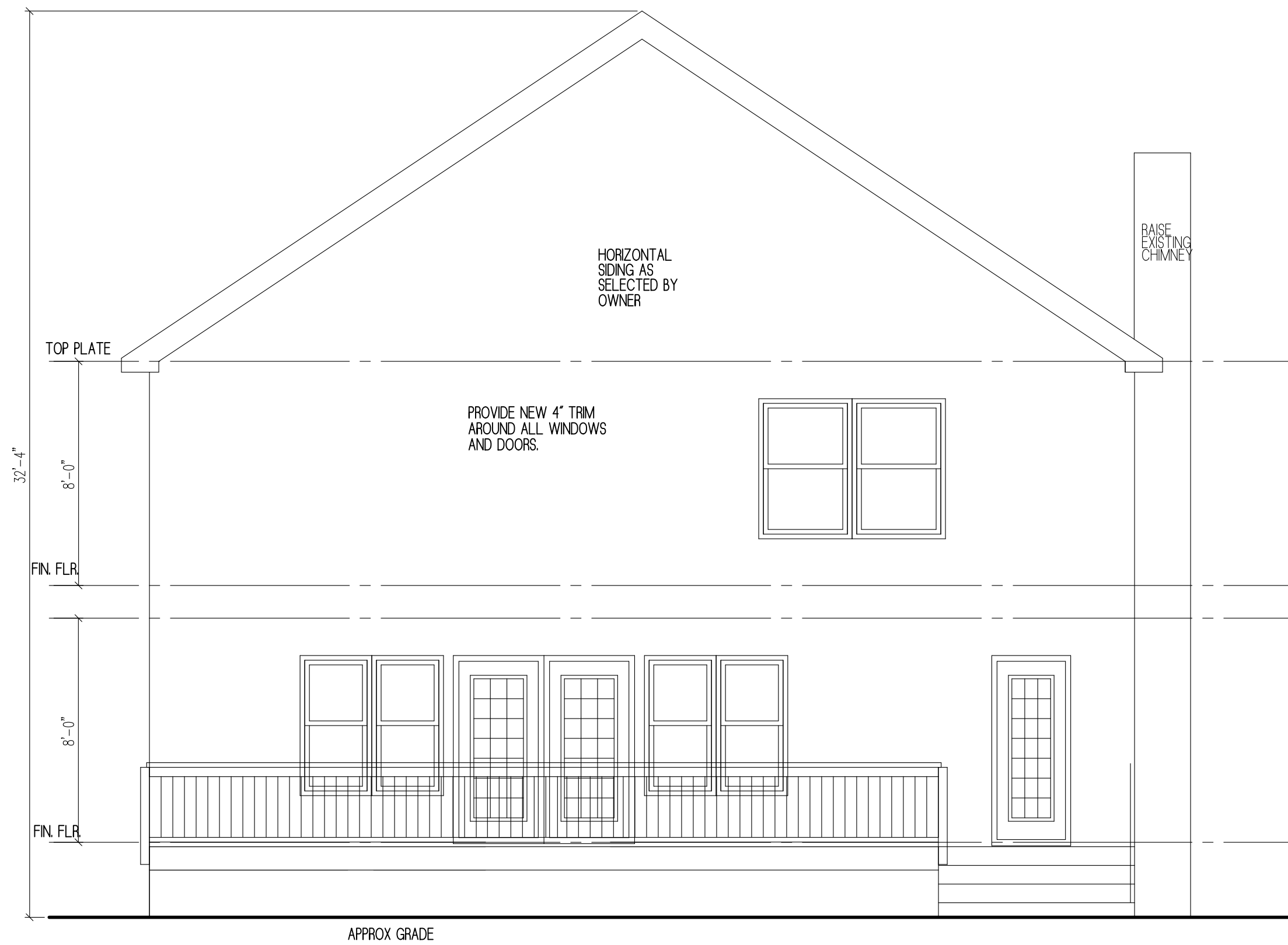

REAR ELEVATION
SCALE: 1/4" = 1'-0"



scott c. bella
Architect

65 GLEN AVENUE TEL: 201-612-0700
GLEN ROCK, NJ 07452 FAX: 201-612-0370

**PRELIMINARY DRAWINGS
FOR ESTIMATING
PURPOSES ONLY**

| NO. | DATE | REMARKS |
|-----|------|---------|
| | | |
| | | |
| | | |
| | | |
| | | |
| | | |
| | | |
| | | |
| | | |
| | | |
| | | |

THIS DOCUMENT IS INTENDED SOLELY FOR THE CONSTRUCTION OF THIS PROJECT IN THE LOCATION SHOWN, AND SHALL NOT BE USED FOR ANY OTHER CONSTRUCTION WITHOUT THE ARCHITECT'S WRITTEN CONSENT.

NO CHANGES ARE TO BE MADE TO THE BUILDING WHICH DEVIATE FROM THESE GENERAL CONDITIONS, NOTES AND CONSTRUCTION DRAWINGS WITHOUT PRIOR APPROVAL BY THE ARCHITECT. IF THE CONTRACTOR OR OWNERS PROCEED WITH CHANGES WITHOUT PRIOR APPROVAL BY THE ARCHITECT, THEY WILL DO SO AT THEIR OWN RISK AND SUCH CHANGES MAY REQUIRE REMOVAL BY THE BUILDING DEPARTMENT.

TO THE CONSTRUCTION OFFICIAL:
THIS DOCUMENT SHALL NOT BE VALID FOR BUILDING PERMIT UNLESS IMPRESSED WITH THE ARCHITECT'S RAISED SEAL.

THESE DRAWINGS COMPRISE ONLY PART OF THE CONSTRUCTION DOCUMENTS. SEE ALSO THE CONSTRUCTION SPECIFICATION.

DO NOT SCALE THESE DRAWINGS. USE COMPUTED DIMENSIONS.

**PROPOSED ADDITION AND
INTERIOR ALTERATION:**

FOR :
SERKES RESIDENCE
110 RAVINE AVENUE WYCKOFF, NJ

DRAWN BY: SCB
CHECKED BY:
PROJECT NO.: 20-52
SCALE: AS NOTED
DATE: 11/18/20
SHEET NO.